

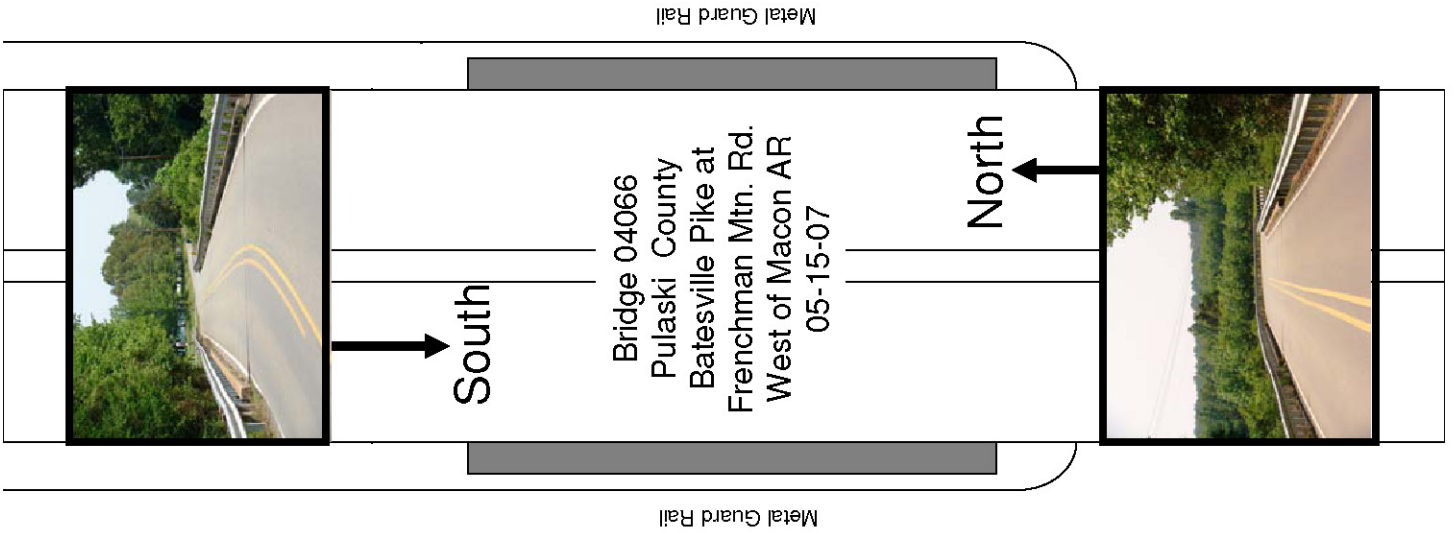

EVALUATION BRIDGE #04066
BATESVILLE PIKE (Co.Rd. 67)
PULASKI COUNTY
CONCRETE SLAB
DATE OF CONSTRUCTION – 1939
BUILDER - WORKS PROGRESS ADMINISTRATION

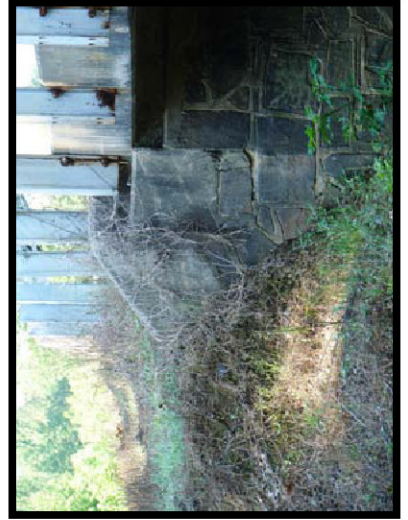

WPA Bridges Properties ✖

General | Attributes

Name	Value
▶ Bridge_Number	04066
Type	101
HAER_Number	nil
county_name	Pulaski
District	6
Route	CR 67 (Batesville Pike)
Section	D
Date_Built	1939
SHPO_Number	nil
Log_Mile	6.21
Name	Leopard Creek Bridge
Description	Concrete Slab
Topographic_Map	Olmstead
Programmed	No
HB_Inventory_Date	nil
Water_Crossing	Leopard Creek
Demolished	No
In_Service	Yes
Pool_Reserve	No
Evaluation	True
Unique_Attributes	nil
Spans	9
Main_Span_Length	14
Main_Span_Width	24
Vertical	nil
Total_Length	126
Photographed	True
Field_Condition	fair
Rehabed	No
Nom_by_SHPO	No
ID1	317
Builder	Works Progress Administration (WPA)
Owner	County
Skewed	No
Degrees_of_Skew	nil

OK Cancel

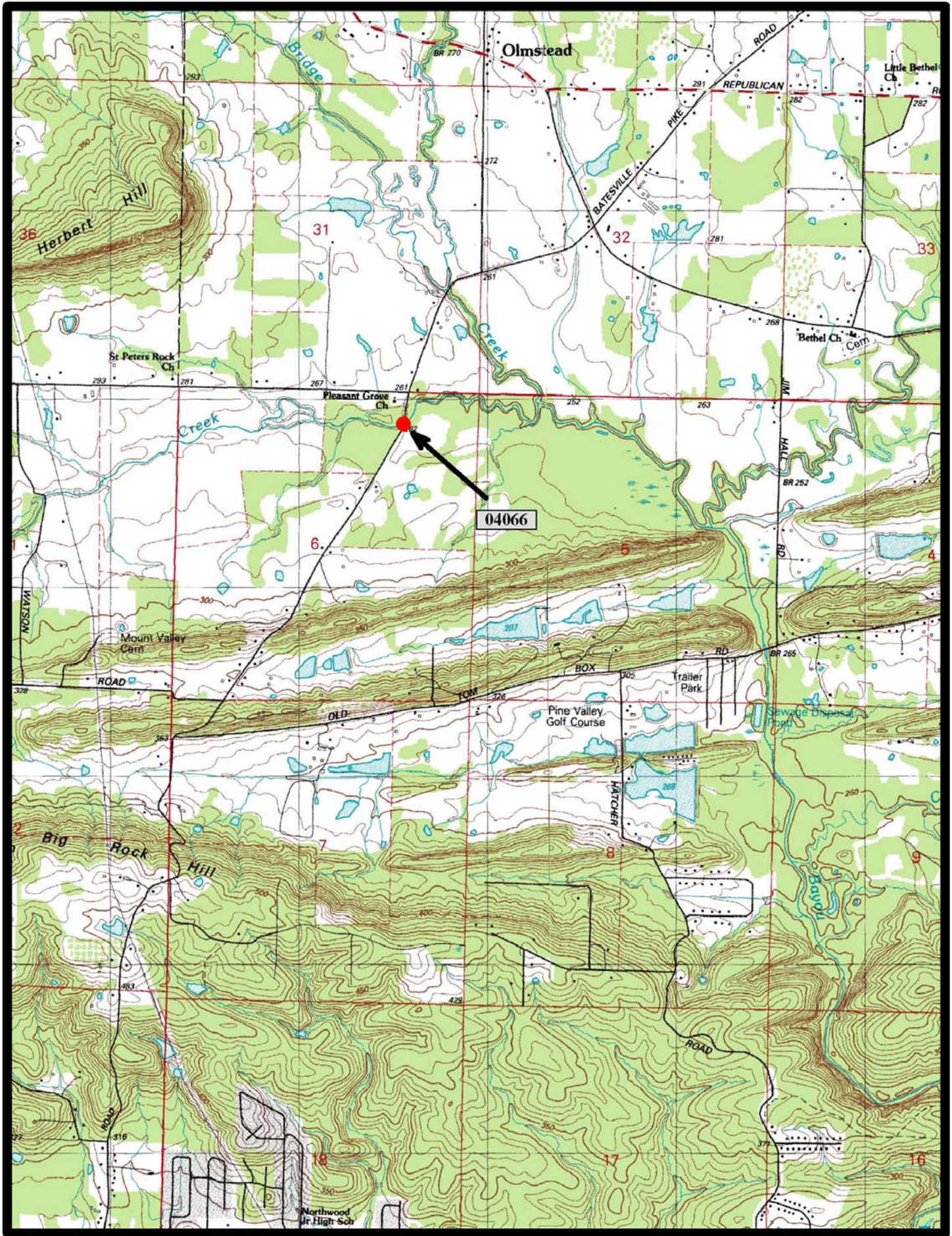

Olmstead 7.5 min. Quad

Notes



EVALUATION BRIDGE #14351
COUNTY ROAD 2243
LOGAN COUNTY
CONCRETE SLAB
DATE OF CONSTRUCTION – 1939
BUILDER - WORKS PROGRESS ADMINISTRATION



N o R a i l i n g



South

Bridge 14351
Johnson County
CR2243
West of Clarksville
AR
07-10-07

North



N o R a i l i n g

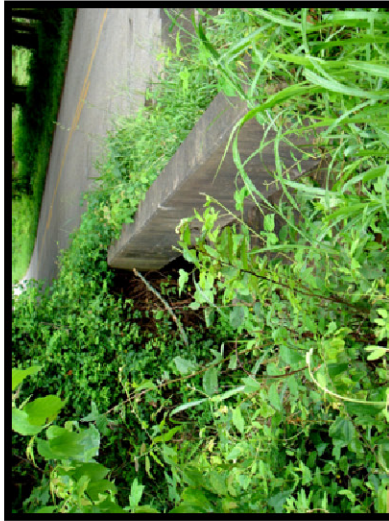

WPA Bridges Properties ✖

General | Attributes

Name	Value
Bridge_Number	14351
Type	101
HAER_Number	nil
county_name	Johnson
District	8
Route	CR 16
Section	F
Date_Built	1939
SHPO_Number	nil
Log_Mile	4.98
Name	Slough Creek Bridge
Description	Concrete Slab
Topographic_Map	Hartman
Programmed	No
HB_Inventory_Date	nil
Water_Crossing	Slough Creek
Demolished	No
In_Service	Yes
Pool_Reserve	No
Evaluation	True
Unique_Attributes	nil
Spans	2
Main_Span_Length	12
Main_Span_Width	26
Vertical	nil
Total_Length	24
Photographed	False
Field_Condition	unknown
Rehabed	No
Nom_by_SHPO	No
ID1	410
Builder	Works Progress Administration (WPA)
Owner	County
Skewed	Yes
Degrees_of_Skew	15 degrees

OK Cancel

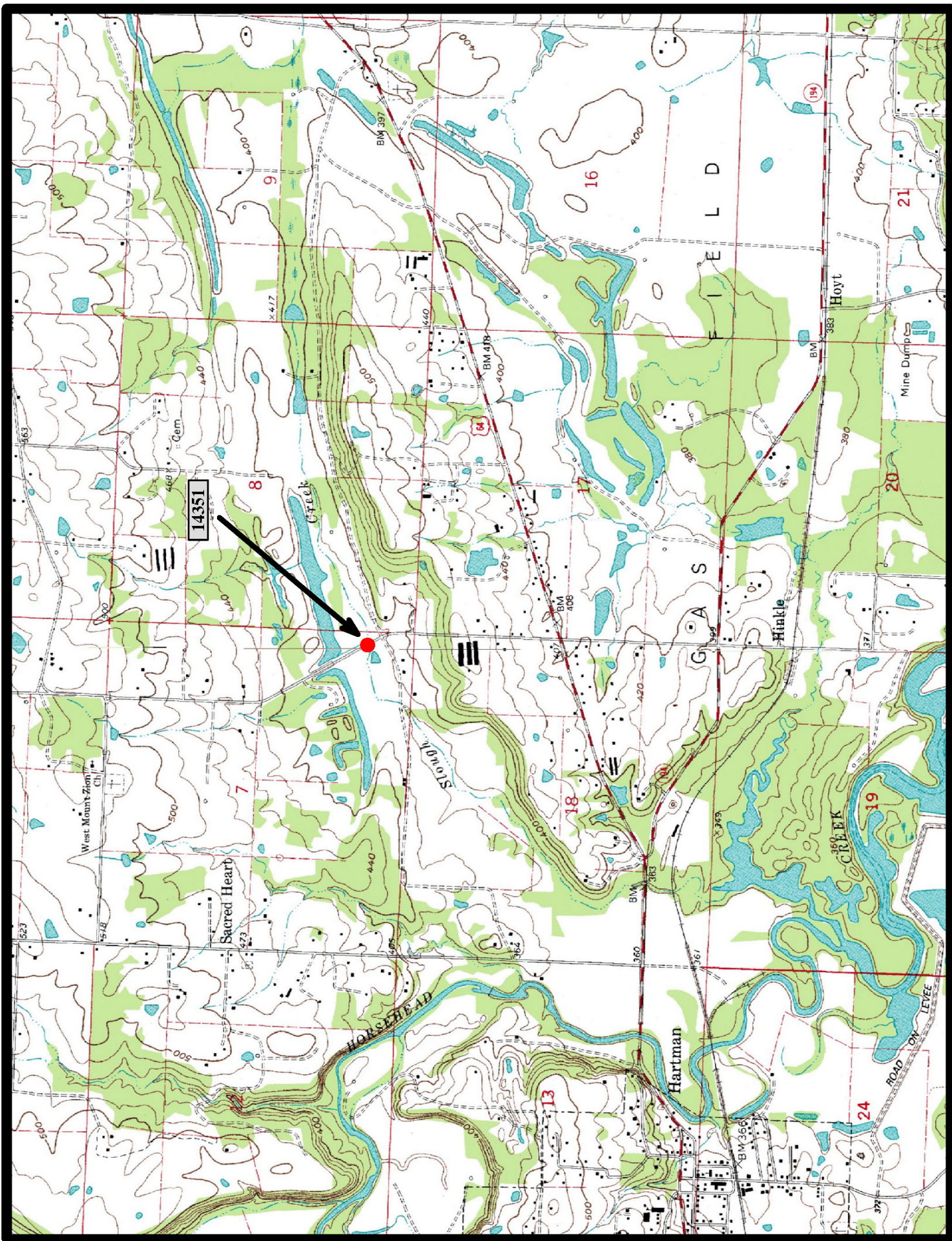

Hartman 7.5 min. Quad

Notes



EVALUATION BRIDGE #14787
SHAVER ROAD (Co. Rd. 49)
LOGAN COUNTY
CONCRETE SLAB
DATE OF CONSTRUCTION – 1942
BUILDER - WORKS PROGRESS ADMINISTRATION

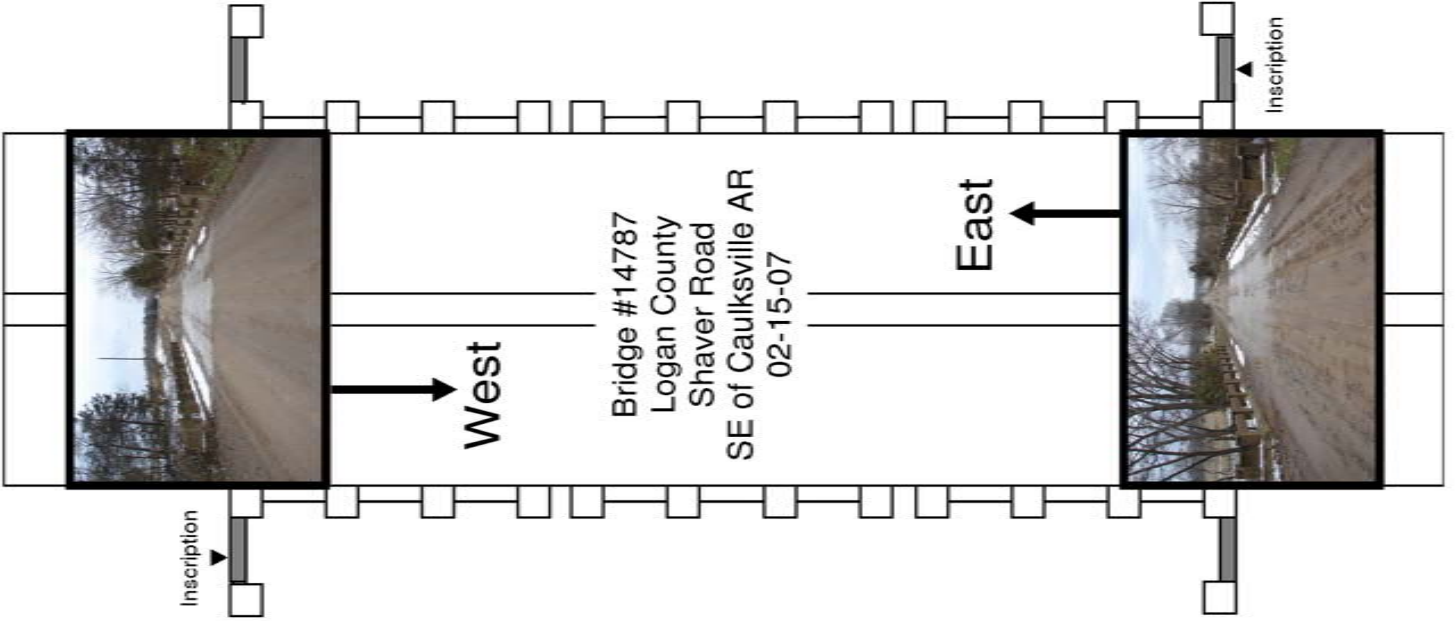

Not available



WPA Bridges Properties



General | Attributes

Name	Value
Bridge_Number	14787
Type	101
HAER_Number	nil
county_name	Logan
District	4
Route	CR 49
Section	E
Date_Built	1941
SHPO_Number	nil
Log_Mile	6.92
Name	Caney Creek Bridge
Description	Concrete Slab
Topographic_Map	Branch
Programmed	No
HB_Inventory_Date	nil
Water_Crossing	Caney Creek
Demolished	No
In_Service	Yes
Pool_Reserve	No
Evaluation	True
Unique_Attributes	nil
Spans	3
Main_Span_Length	23
Main_Span_Width	23.5
Vertical	nil
Total_Length	63
Photographed	True
Field_Condition	unknown
Rehabed	No
Nom_by_SHPO	No
ID1	330
Builder	Works Progress Administration (WPA)
Owner	County
Skewed	No
Degrees_of_Skew	nil

OK

Cancel

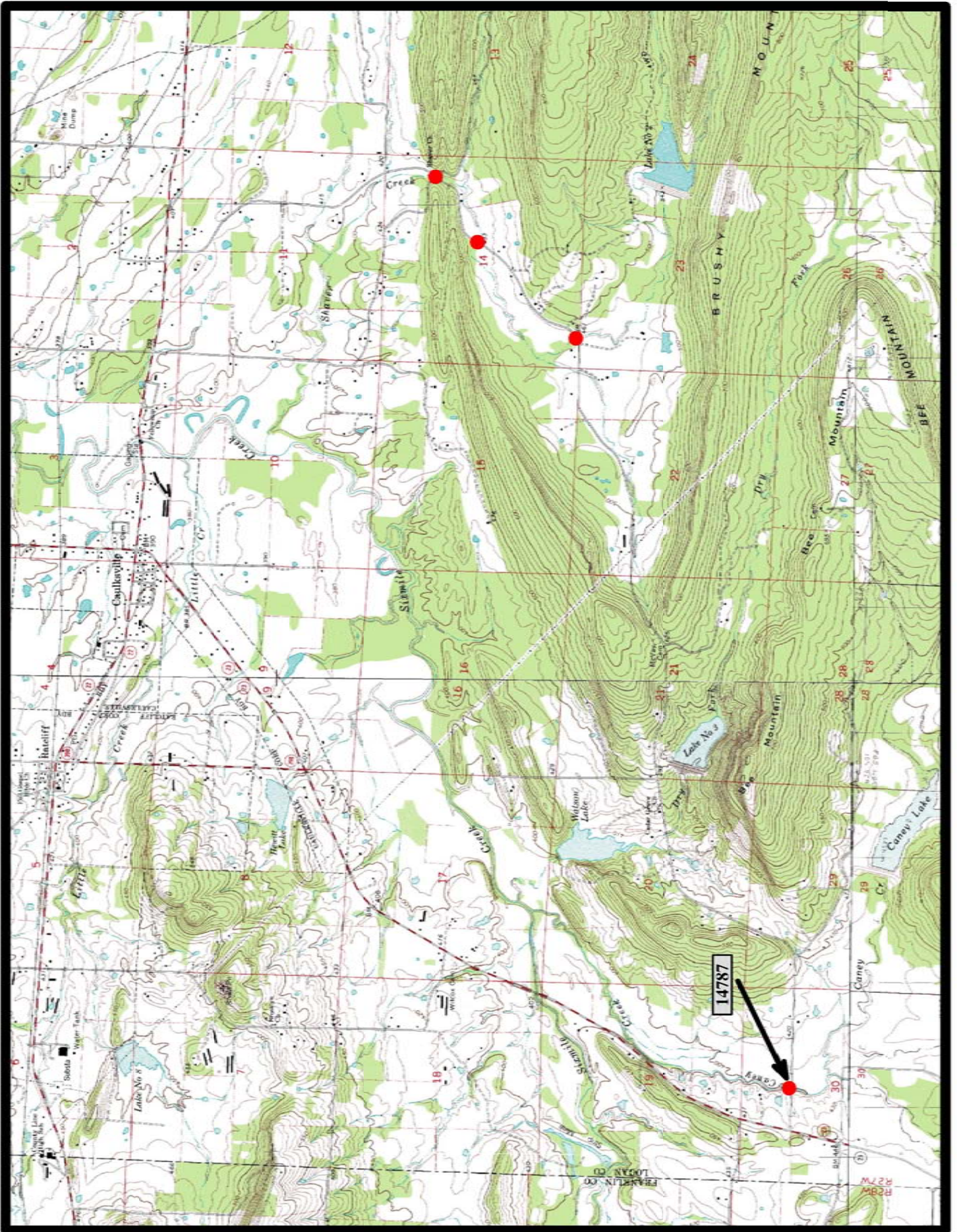

Branch 7.5 min. Quad

Notes